

GEORGE T. DUNHAM
SURVEYING & SUBDIVIDING
DELAVER, WISCONSIN

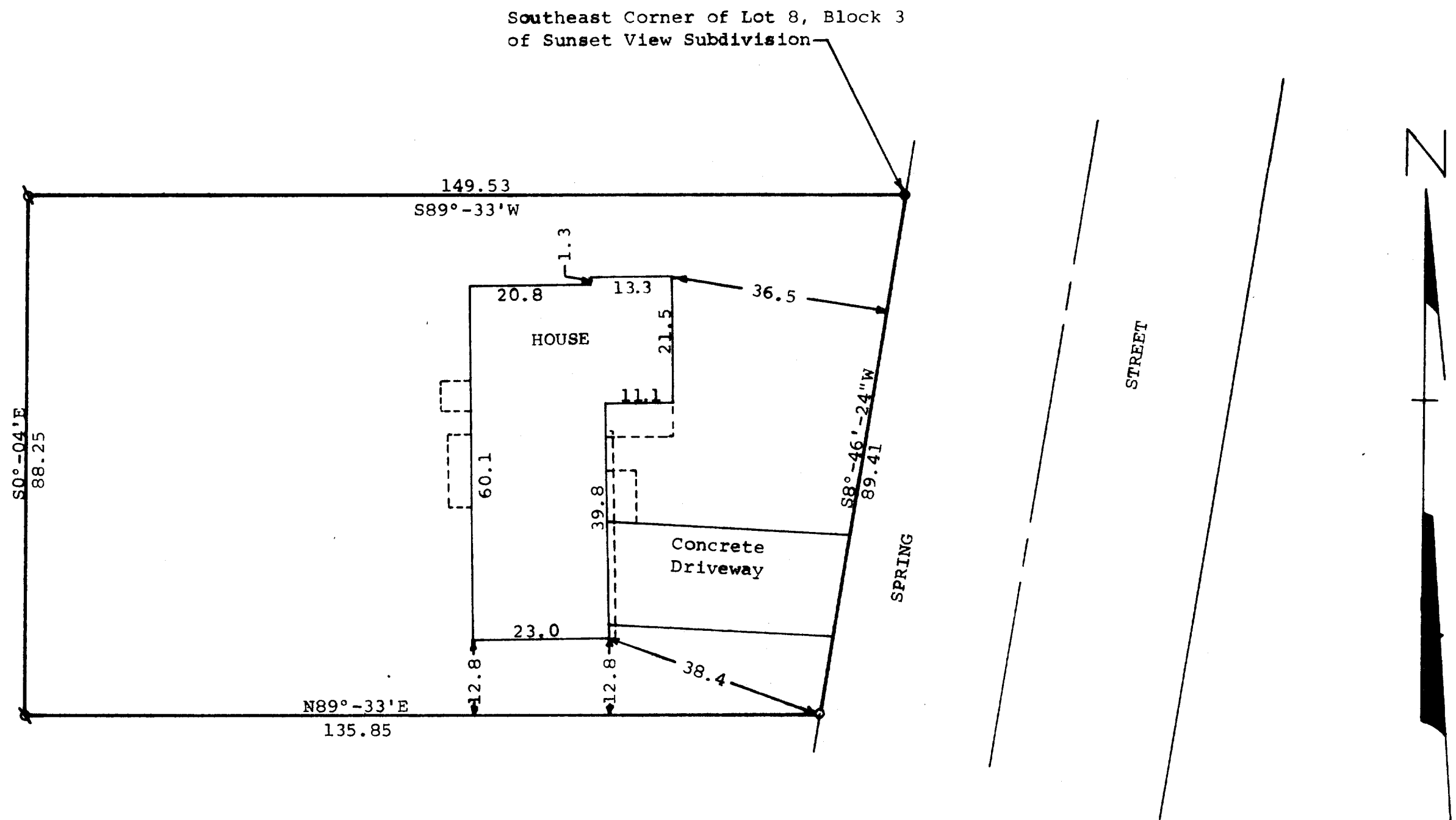

STATE OF WISCONSIN) SS
COUNTY OF WALWORTH)

I, George T. Dunham, Surveyor, certify that I have surveyed
the property described as follows,

A parcel of land located in the Southwest ¼ of Section 18,
T 2 N, R 16 E, City of Delavan, Walworth County, Wisconsin,
described as follows; Beginning at a concrete monument located
at the southeast corner of Lot 8, Block 3 of Sunset View Subdivision
in the City of Delavan; thence S89°-33'W 149.53 feet to a point;
thence S0°-04'E 88.25 feet; thence N89°-33'E 135.85 feet to the
westerly line of Spring Street; thence N8°-46'-24"E along the west
line of Spring Street 89.41 feet to the place of beginning.

and the above map is a true representation thereof and shows the size and location
of the property, its exterior boundaries, the location and dimensions of all
structures thereon, fences, apparent easements and roadways and visible
encroachments, if any.

This survey is made for the exclusive use of the present owners of the property,
and also those who purchase, mortgage, or guarantee the title thereto within one
year from date hereon and as to them I warrant the accuracy of said survey and
map.

November 26, 1975

George T. Dunham
George T. Dunham, Surveyor

